

# Patient report

Bio-Rad                      DATE: 07/08/2019  
D-10                         TIME: 02:08 PM  
S/N: #DC2K755917        Software version: 4.30-2  
Sample ID:                 10608635  
Injection date             07/08/2019 01:47 PM  
Injection #: 11             Method: HbA1c  
Rack #: ---                 Rack position: 5

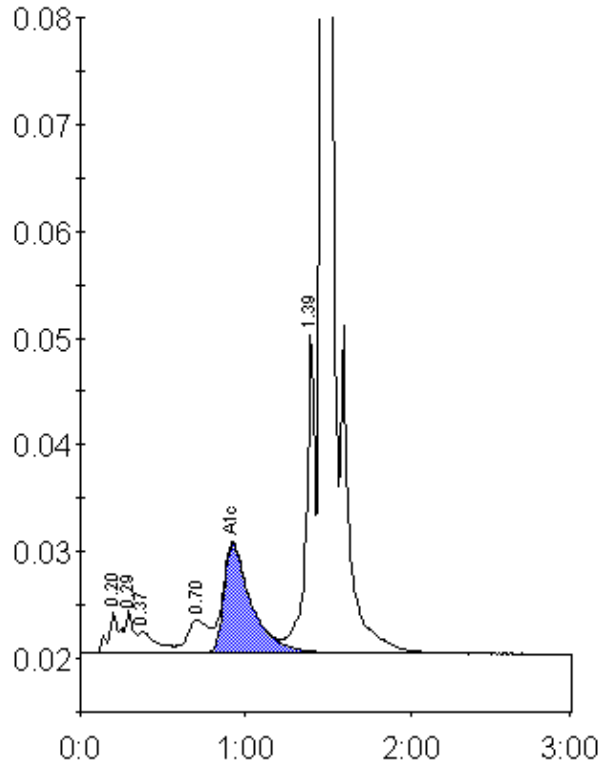

Peak table - ID: 10608635

Peak	R.time	Height	Area	Area %
A1a	0.20	3815	14361	0.8
A1b	0.29	3983	16573	0.9
Unknown	0.37	2051	16404	0.9
LA1c/CHb-1	0.70	3071	27194	1.5
A1c	0.92	10267	119771	9.0
P3	1.39	30102	108304	6.0
A0	1.46	483474	1492640	83.1
Total Area:		1795247		

Concentration:	%
A1c	9.0